

## MAHARASHTRA UNIVERSITY OF HEALTH SCIENCES, NASHIK

## INFRASTRUCTURE DETAILS

Sr. No.	Particulars to be verified	Details on College Website	Adequate/ Inadequate
<b>College</b>			
1	<p><b>Land details:</b> Total land, owner, unitary or not, NA of all land, 7/12 extracts of all land (<b>Applicable only to Private Colleges</b>).</p> <p>(Verify land documents &amp; Government permissions documents are uploaded on College Website.</p> <p>No Land/ Construction documents shall be submitted to the University.</p> <p>Only deficit information to be pointed out to the University).</p>	Yes	Adequate
2	<p><b>Total constructed area of college building</b></p> <p><b>(I) Administrative Section:</b> Total Area <b>800sq.ft</b> (which includes) Principal Room, P.A. Room, Reception cue Visitors lounge, Meeting hall, Account section, Record and Central store etc.</p> <p><b>(II) Lecture Halls:</b> a) Total No. of Lecture Halls <b>.06</b> b) IT enabled, Audio / Video teaching Aids <b>LCD Projector to every Class</b> c) Total area for lecture Halls <b>UG- 4320 PG -2160</b></p> <p><b>(III) Seminar or Conference or Examination Hall:</b> a) Total Area <b>2954.47.Sq.ft.</b> b) Total Seating Capacity <b>.250</b> c) Audio / Video System and Other Facilities <b>Yes</b></p> <p><b>(IV) Central Library:</b> a) <b>Total Area : 2443.51 sq.ft.</b> Total No. of Books <b>-3895</b> Distribution of books . . . . . Capacity of Reading Hall :- <b>2443.51sq.ft.</b> for Students <b>-1202 sq.ft</b> for Teachers – <b>498.51 sq.ft</b> No. of Scientific Journals – <b>15</b> No. of News Papers - <b>06</b> Photo Copier Machine – <b>Yes</b> Drinking water &amp; Washrooms- <b>Yes</b> b) <b>Digital Library : Yes</b> No. of Computers : <b>10</b> Internet Facility : <b>Yes</b></p> <p><b>(V) Teaching Departments:</b> There shall be Five Teaching Departments as per MSR No. of departments- <b>05</b> Departmental Area, No. of Books/ Charts / Models / Specimens (dry and wet) / Museum in each department information to be uploaded on college website.</p> <p><b>(VI) Laboratories :</b> <b>Laboratories : As per MSR (17079.43Sq.ft.)</b> Nursing Foundation and Medical Surgical Nursing Lab (1500 Sq.ft.), CHN (900 Sq.ft.), Nutrition (900Sq.ft.), OBG and Paediatric (900Sq.ft.), Pre-Clinical Science (900Sq.ft.), Advanced Nursing Skill Lab (900Sq.ft.), Computer Lab (1500Sq.ft.), with 10 computer as per Intake capacity, AV Aids (600Sq.ft.), well Equipped Lab must have Mannequins, Articles &amp; Beds as per MSR &amp; INC Norms</p> <p><b>(VII) Auditorium:- (As per MSR)</b> Auditorium should be spacious enough to accommodate at least double the sanctioned/actual strength of students, so that it can be utilized for hosting functions of the college, educational conferences/ workshops, examinations etc. It should have proper stage with green room facilities. It should be well – ventilated and have proper lighting system. There should be arrangements for the use of all kinds of basic and advanced audio-visual aids. <b>OR</b> <b>Multipurpose Hall:-</b> College of Nursing should have multipurpose hall, if there is no auditorium.</p>	Yes	Adequate

	<b>(VIII) Canteen and Kitchen Facility:</b> [Note: Verify Canteen Facility & Hygiene is monitored as per MUHS Circular No.18/2019 dated 19/03/2019.]	Yes	Adequate
	<b>(IX) Common Rooms:</b> Separate common rooms for boys and girls with adequate space and sitting arrangement shall be available.	Yes	Adequate
3	<b>University Examination Infrastructure:</b> Strong Room for examination a) (Area- 300 sq.ft, b) Shelf, c) Steel cupboard – 1, d) CCTV, Photocopier Machine, Examination hall with benches, Parking Facility for University vehicle, Guest house facility	Yes	Adequate
4	<b>Other facilities:</b> Hospital Waste Management, Medical Education Unit, Intercom Network, Playground, P.T Teacher or Instructor, Cafeteria, Facility for indoor games, Gymnasium / Gymkhana Facility, Is there any LMS (learning management system software) available	Yes	Adequate
5	<b>Hostel facility:</b> Boys (UG & PG), Girls (UG & PG), Interns, Residents, Warden/ Rector, Hygiene, Vending Machine etc.	Yes	Adequate
<b>Hospital</b>			
6	<b>Hospital Details</b>	<b>Details on College Website</b>	<b>Adequate/ Inadequate</b>
	<b>Name of the Hospital : Ashwini Hospital , Akluj</b>	Yes	Adequate
	<b>Address: Sangramnagar, Akluj</b>		
	<b>Telephone No. : 02185 222357</b>		
	<b>Bed Strength : 100 Beds</b>		
	<b>Distance of Hospital from the College to which it is attached (in kms) 4.5 km</b>	Yes	Adequate
	<b>Number of beds registered as per BNH Act (100 Beds)</b>	Yes	Adequate
7	<b>I. Total constructed area of Hospital Building as per MSR (3000Sq.mtr. / Sq.ft.)</b> Whether the Hospital is Owned by the College / Management or Rented ?	Yes	Adequate
	<b>II. Hospital Administration Block as per MSR</b> (Superintendent room, Deputy Superintendent room, Medical officers' room, Matron room, Assistant Matron room, Reception and Registration, etc.)	Yes	Adequate
	<b>III. Out-Patient Departments (OPD) as per MSR</b> Total Area of OPD Complex 1000Sq.ft. No. of OPD's -2 Facilities shall be as per MSR & all details shall be on college website.	Yes	Adequate
	<b>IV. In Patient Departments (IPD) as per MSR</b> Total Area of IPD Complex 24800Sq.ft. No. of IPD Departments- 6 <b>Bed Distribution-100</b> Facilities shall be as per MSR & all details shall be on college website.	Yes	Adequate
	<b>V. Operation Theatres Block as per MSR</b> Total Area of OT Block-2000sq.ft. No.of OTs available-2 Facilities shall be as per MSR & all details shall be on college website.	Yes	Adequate
	<b>VI. Casualty Facilities</b> State Government Permission Letter	Yes	Adequate
	<b>VII. Central Clinical Laboratory:</b> Well-equipped with separate sections for Pathology, Biochemistry and Micro-biology. Attached toilet shall be there for collection of urine samples. Other diagnostic tools for ECG or TMT etc. shall be provided.	Yes	Adequate
	<b>VIII. Radiology or Sonography Section:</b> Radiologist chamber, X-ray room, Dark room, film drying room, store room, patients waiting and dressing room, reception or registration or report room.	Yes	Adequate
	<b>IX. Labour Room :</b>	Yes	Adequate



  
**PRINCIPAL**  
 VIJAYSINH MOHITE-PATIL  
 Dean/ Principal Stamp & Signature  
 COLLEGE OF NURSING & MEDICAL RESEARCH INSTITUTE, AKLUJ

**Vijaysinh Mohite-Patil College of Nursing & Medical Research  
Institute, Akulj  
Details of Teaching Block**

Teaching Block	Required Area in sq.feet	Additional area in Sq.feet per student	Available
Total built up area in Sq Ft	59980	920	30194
Administrative Office	800	13	800
Lecture hall each for UG Program (Basic B.Sc Nursing)	4 X (1080) = 4320	15	4185.91
Lecture hall each for UG Program (Basic B.Sc Nursing +M.Sc.Nursing)	2 X(1080)2160	15	1639.78
One Classroom for clinical specialty Laboratories	300		300
Nursing Foundation Labs	1500		1998.23
CHN	900		950.6
Nutrition	900		950.6
OBG & Pediatric Lab	900		950.6
Pre Clinical Lab	900		950.6
Advance Clinical Lab for (PG) Programme	900		950.6
Computer lab	1500		960.80
Multipurpose hall/Auditorium	3000	50	2996.4
Common Room(Male & Female)	1000	17	245
Staff Room	1000	13	745.7
Principal Room	300	nil	480.4
Vice-Principal Room	200	nil	457.7
Library with Reading Room	2400	40	2442.6
AV aids Room	600	10	475.4
Room for head of department as 5 Specialties	5 x200=1000	nil	700
Faculty Room	2400	38	2200
Provision for toilets	1000	17	980
Strong room with grilled door facility	1000	nil	475.3
<b>Total Requirement for Basic B.Sc Nursing Programme</b>	<b>57820</b>		
<b>Total Requirement for UG Program ( Basic B.Sc.Nursing +M.Sc .Nursing</b>	<b>59980</b>		<b>26836.22</b>



**Vijaysinh Mohite-Patil College of Nursing & Medical Research  
Institute, Akulj  
Details of Hostel Block**

<b>Sr. No</b>	<b>Blocks</b>	<b>Required Area in Sq Ft</b>	<b>Available</b>
1	Number of students in a	One or two	11648
2	Total area of the room	24000	11648
3	Availability of Latrines & Bathrooms in each hostel	One Sanitary Latrine and one bathroom for 5 students	Washroom-25 , Bathroom-21 Total Students-50
4	Total area of Latrines and Bathrooms	500	1070
5	Visitor's room	500	700
6	Reading room	250	560
7	Store	500	317
8	Recreation room	500	966.66
9	Dining Hall	3000	1738
10	Kitchen & store	1500	858
11	Warden Room	450	450
	<b>Total</b>	<b>31200</b>	<b>17984</b>



**AREA STATEMENT**

PLOT AREA :-  
 BUILT UP AREA :-  
 BLEED NO. 1 - 88.32 X 9.60 = 848.83  
 BLEED NO. 2 - 88.32 X 9.60 = 848.83  
 TOILETS :-  
 TOTAL = 956.42 SQ.M.

**OPENINGS**

D - 1.22 X 2.15 - FLUSH DOOR WITH T.W. FRAME  
 D2 - 0.90 X 2.15 - FLUSH DOOR WITH W.FRAME  
 D3 - 0.90 X 2.15 - COATING DOOR WITH C/ADAPPA FRAME  
 W - 1.82 X 1.22 - Z TYPE STEEL WINDOW  
 W1 - 1.51 X 1.22 - Z TYPE STEEL WINDOW  
 G - 1.82 X 0.90 - M.S. GRILL  
 G1 - 1.52 X 0.90 - M.S. GRILL  
 V1 - 0.60 X 0.60 - M.S. VENTILATORS  
 V2 - 0.60 X 0.60 - M.S. VENTILATORS

**SPECIFICATIONS**

• FOUNDATION UP TO HARD STRATA  
 • LOAD BEARING STRUCTURE  
 • RCC MASONRY UP TO PLINTH  
 • BRICK MASONRY ABOVE PLINTH  
 • A.C. SHEET ROOF AND INT. SHERIFFINSH PLASTER.  
 • SHIMBARD FLOORING & TILES IN TOILETS.  
 • EXT. CEMENT PAINT & INT. OIL BOND DISTEMPER.

**PROPOSED GIRL'S HOSTEL BUILDINGS**  
 FOR SHIVRATNA SHIKSHAN SANSTHA  
 AT - G.NO. 124/H/A/1,  
 CHOUNDESHWARADI (YASHWANTNAGAR)  
 TAL-MALSHIRAS, DIST-SOLAPUR.

**S.K.PATALE,**  
 CONSULTING CIVIL ENGINEER & ARCT.  
 YASHWANTNAGAR, AKLUJ.

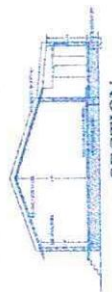

SECTION A-A

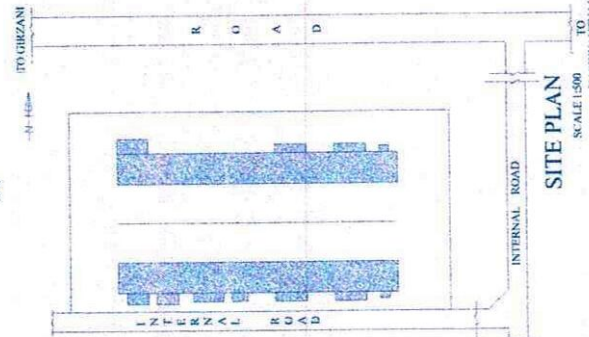

SITE PLAN  
 SCALE 1:500  
 YASHWANTNAGAR

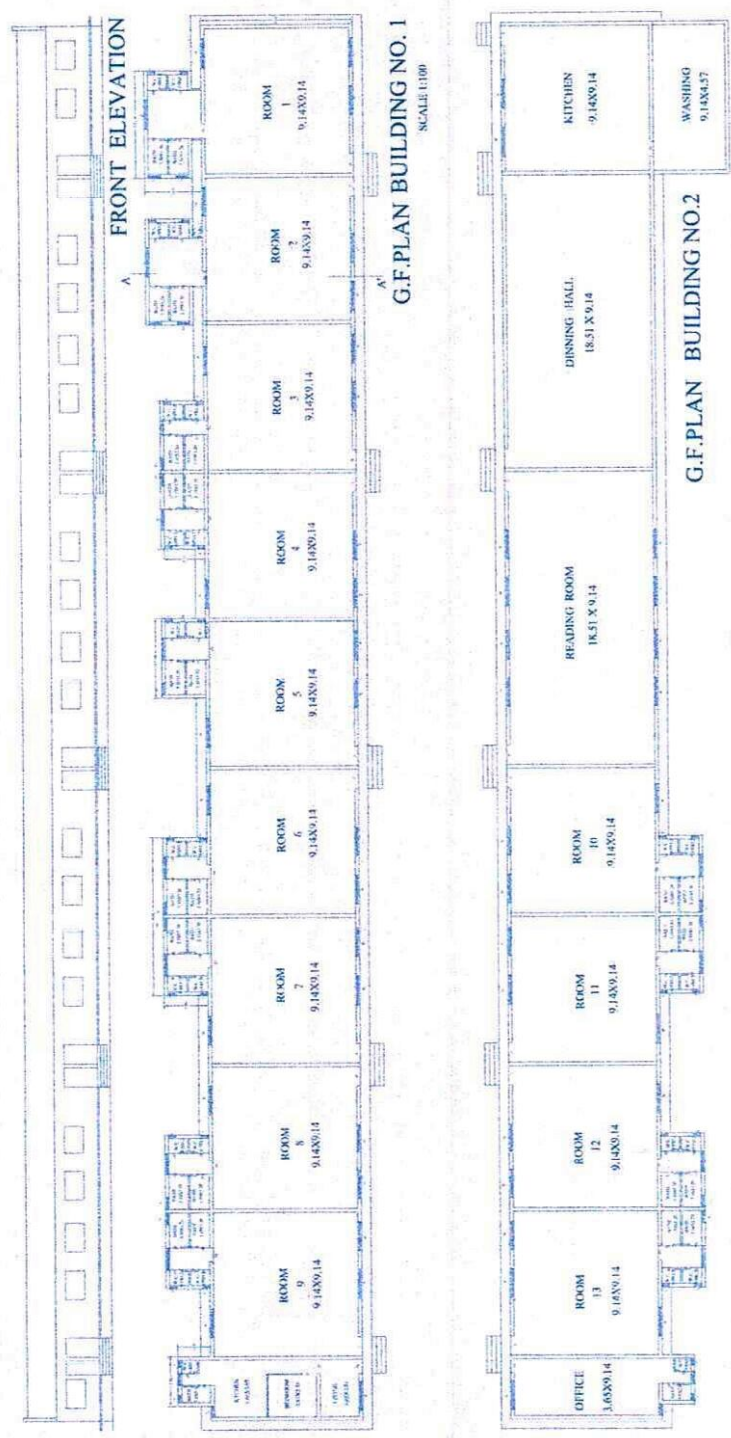

Scale  
 Date of issue  
 Name of the Engineer/Architect  
 Signature



**PRINCIPAL**  
 VIJAYSINH MOHITE-PATIL  
 COLLEGE OF NURSING & MEDICAL  
 RESEARCH INSTITUTE, AKLUJ

